



Prostate Phantoms contain a 46 cc volume prostate with urethra, rectal wall with rectal hump, and seminal vesicles.

## Prostate Phantom With Lesions

**SKU:**

**860000027175**

Optimized for a transrectal approach and can be used for fusion biopsy, focal therapy and standard biopsy training. Accommodates an end-fire probe.

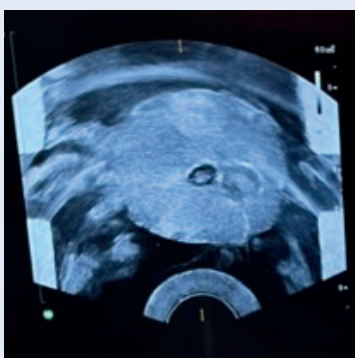

## Prostate Phantom With Lesions (Freehand)

**SKU:**

**860000027168**

Designed for freehand transperineal or transrectal biopsy. Can be used for fusion biopsy, focal therapy and standard biopsy training.

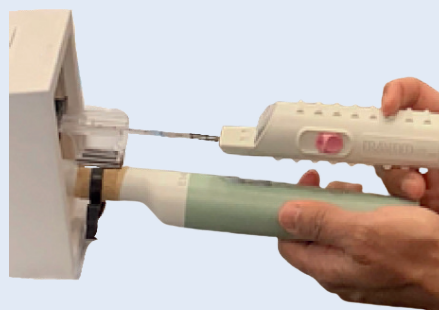

## Prostate Phantom Without Lesions

**SKU:**

**860000027113**

Bench-top model consisting of a prostate gland without tumors, urethra, rectum and perineum. Ideal for brachytherapy and rectal spacer insertion.

